

# QUIZ

## Quiz 1:

A 50 years old male presented on 19.1.98 with an annular erythematous plaque on the left side of anterior chest wall and had the pattern of erythema migrans (Fig 1). A biopsy was taken. The lesions were not associated with any systemic manifestation.

Histopathologically there was perivascular dermal infiltrate with many eosinophils (Fig 2 & 3), special stain for spirochoeta was negative.



Quiz 1 - Fig. 1 Erythema migrans like eruption of left pectoral region.

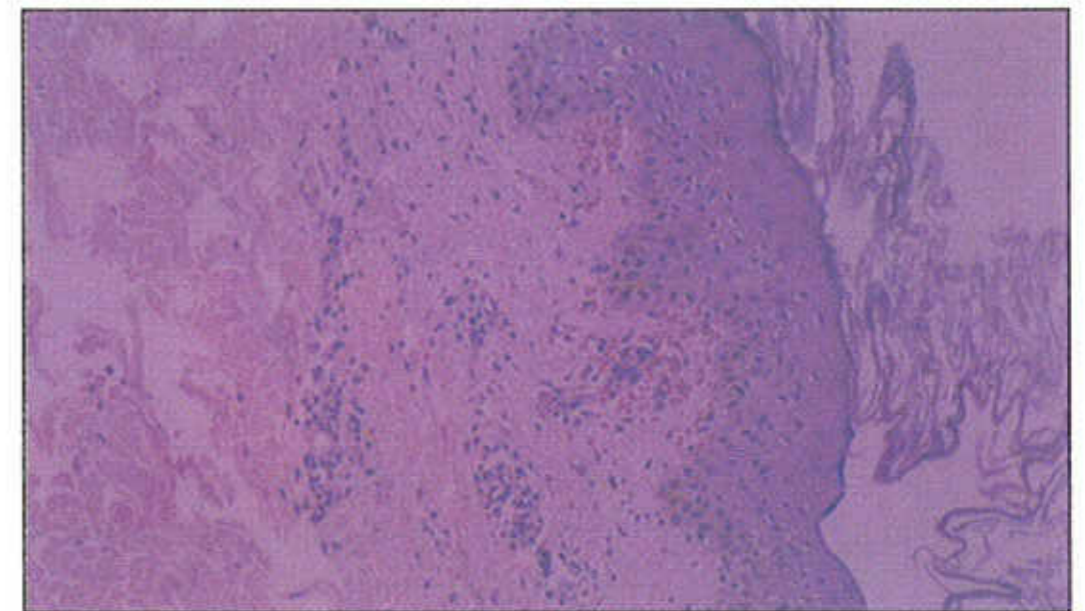

Quiz 1 - Fig. 2 Perivascular mixed inflammatory infiltrate, no plasma cells were seen.

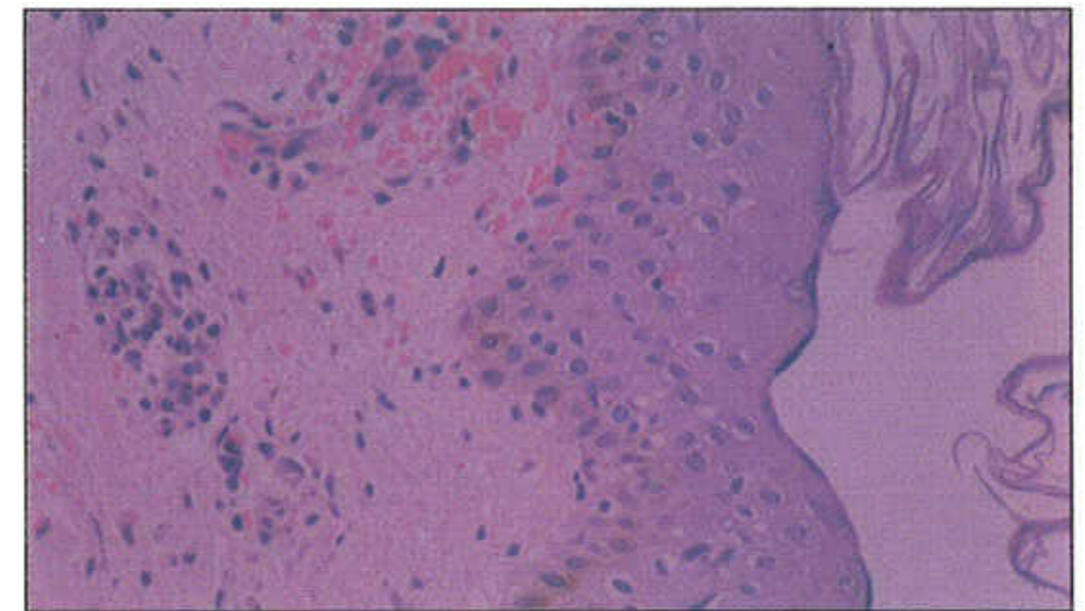

Quiz1 - Fig. 3 Many eosinophils in the infiltrate

## Quiz 2:

A male 30 years old presented with a filiform lesion of his upper lip (Fig 1). The lesion was surgically removed. Histopathology is shown in Fig 2 and 3.

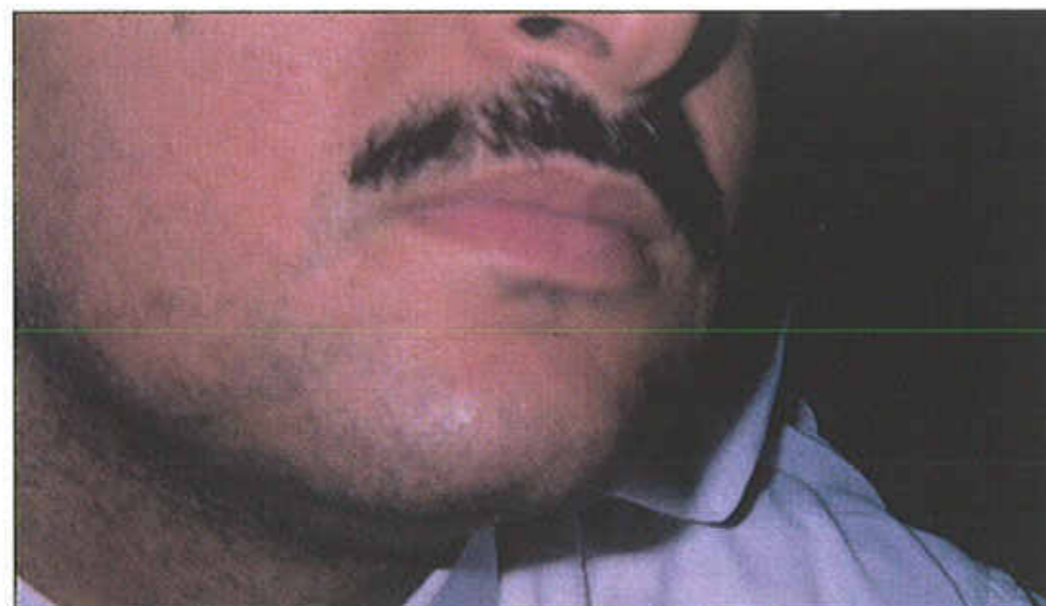

Quiz 2 - Fig 1 - Filiform lesion of upper lipa

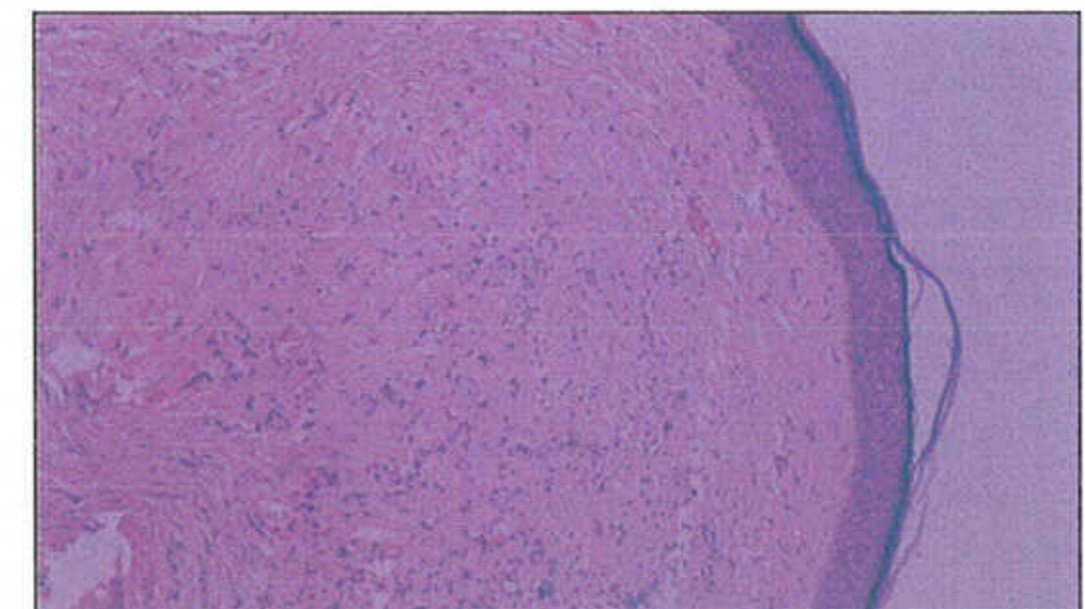

Quiz 2 - Fig 2: Histopathology of the upper lip lesion

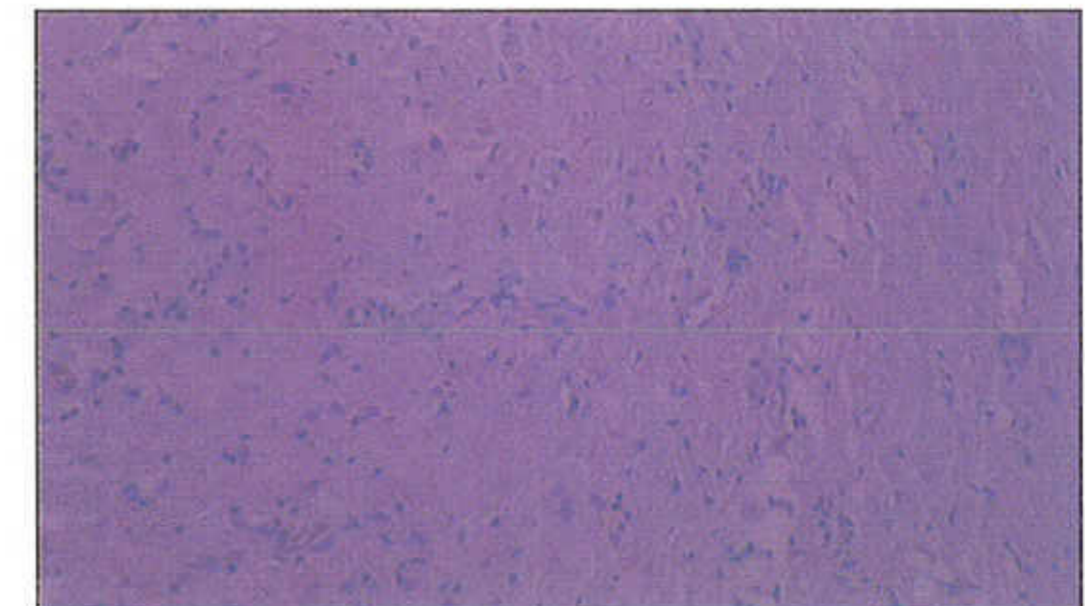

Quiz 2 - Fig 3: Histopathology of the upper lip lesion